Richmond Record-Herald

VOLUME XXX—Nineteenth Year | RICHMOND RECORD-HERALD | WEDNESDAY, July 14, 1920

WEDNESDAY, July 14, 1920

CONVICT MAKES HIS ESCAPE

Muirhead Claims He Built Autos But Now Run Wrong

David Muirhead, native of Scotland, and aged 45 years, has all kinds of hallucinations, and as a result he was arested today and taken to Martinez, where he will be tried by a lunacy commission. His queer actions on the hills in the west side of the city attracted the notice of residents, who notified the police.

When taken into custody and asked what he was doing, Muirhead said he was a mineralogist,, and was hunting in the hills for platinum. He stated the professors at the universities did not know the difference between platinum and silver.

Muirhead also claims to be the inventor of the automobile, and said when he first showed the manufacturers how to make them, autos were supposed to go forward, but there was something wrong with all of them now, as every time he appeared on the streets all autos were being propelled backwards.

HOLY GHOST FESTIVAL SAN PABLO ON SUNDAY

A grand social and entertainment will be given on Saturday evening, July 17, in Maple Hall, San Pablo, for the benefit of St. Paul's parish. The affair is being held in connection with the celebration and parade through the town in honor of the Holy Ghost and St. Peter.

On Sunday, July 18, special services will be held in St. Paul's church. A high mass will be celebrated at 10:30 o'clock and a sermon appropriate to the occasion will be delivered by the Rev. M. A. da Cruz. The mass will be preceded by the parade and demonstration through the town in which the I. D. E. S., S. P. R. S. I. and U. P. E. C. societies of Richmond, San Pablo, Pinole and Rodeo will participate. The drill teams of Hayward and San Leandro will also take part.

The 10:30 mass will be a high mass; Conconi's mass will be sung by an augmented choir. Sopranos, Mrs. M. Schwartz, Miss Lola Bernardi; altos, Mrs. M. Robbins, Edward Soito; tenor Mr. Laurence Thole; bass, John Regello, Harry Soito; violinists, Raymond Meno, Harold Brink; organist, Mrs. Frank Bailey.

During the offertory Mrs. Robbins nee Minnie Favero, will sing "Ave Maria" by Luigi.

PRICE OF SUGAR IS CUT BY THE REFINERY

SAN FRANCISCO, July 14.—Further declines in the wholesale price of sugar were announced this morning by the California-Hawaiian and Western Sugar refineries, each of which named a new granulated basis price of $21.75 per hundred. This is a cut of one-half cent a pound.

Registration for Primaries Will Close on July 31

Registration for the primary election, August 31, will close July 31.

For the August election it will be necessary for a voter to declare his party affiliation on registering to vote, so if he is registered Democratic and wishes to vote the Republican ticket at the primaries he will be obliged to register before midnight July 31st.

BOTH ROADS MAY BUILD LINES INTO RICHMOND

Some future date will be fixed by the council to meet with the representatives of the railroads. Last night a representative of the Santa Fe met with the council, but no Southern Pacific man was there.

The general opinion seems to be that the railroads do not take kindly to any joint road agreement. The new lines to the industrial sections are a necessity, and the question with the members of the council is what way it is best for them to enter that district.

If it is true that the roads each want individual lines, it would seem as if the Santa Fe could reach the Proctor & Gamble property by entering from the west, and the Southern Pacific could come in on Potrero avenue from the east and reach the same section.

Boys are Making Arrangements for Trip to Clear Lake

"Oh, boy, wait until we get to camp. Won't we have some time!" was the expression of the boys at the final camp meeting last night. Thirty boys have signed up to go so far, and a few are still working hard in order to get the fee that will take them. One boy said that he had to tease his father for a week in order to get his father's steel fish rod, but that "dad" finally came through.

The boys will leave the Y. M. C. A., 8th and Macdonald, next Tuesday morning at 6:30 by auto truck. The boys are to bring their blankets and baggage down to the "Y" rooms Monday afternoon and evening. Still room for a few more boys. Parents or boys interested can reach Mr. Mead at "Y" in forenoons between 9 and 12.

ASKS FOR AN ORDER APPROVING FRANCHISE

The Port Costa Wharf Company, which recently obtained from the supervisors of Contra Costa County a renewal of the company's wharf franchise at Port Costa, today applied to the Railroad Commission for an order approving the terms of the franchise. The franchise is to run for twenty years.

WORKERS IN OIL FIELDS AT TAMPICO ON STRIKE

MEXICO CITY, July 14.—Ten thousand workers in the petroleum field around Tampico have struck, according to reports received by the Department of Labor, Industry and Commerce and private advices state the number of men idle is nearly twice that figure. The men demand a wage increase amounting to 75 per cent.

The strike will affect United States interests more seriously than Mexican, according to interviews with the workers printed in the Excelsior.

Pythians to Meet This Evening and Vote on Members

Richmond Lodge No. 13, Knights of Pythias, will hold a special convention this evening to receive reports of investigating committees and ballot on twenty-nine applications for membership, cleaning up all petitions remaining from the recent drive. Any new petitions received will lie over until Friday night for investigation and ballot. None who delay beyond tonight's meeting can be initiated in the big rodeo at Lincoln auditorium on Saturday night.

Thursday evening the executive committee will meet at Pythian Castle at seven o'clock to complete arrangements for the banquet and initiation Saturday. All committees will be expected to report at that time.

Richmond School Teacher Dies at Home of Mother

Word was received by friends in this city today of the death at Forbestown, Butte county, of the death of Miss Margaret Strouse. For eleven years deceased had been a teacher in the school department of Richmond, and was widely known. She was enjoying her vacation at the home of her mother when death occurred. The cause is not known.

R. R. Commission Is Condemned by Sacto Officials

SACRAMENTO, July 14.—A curse was wished upon the heads of the members of the State Railroad commission by Commissioner of Streets Dan W. Carmichael at the meeting of the Sacramento city commissioners here yesterday. He prayed:

"For every life that is lost in the Twelfth street road I hope the members of the Railroad Commission will be haunted for their action in turning down the city in its effort to put a subway at Sixteenth street."

The city recently endeavored to force the Southern Pacific company to assist in establishing the subway, but the company was upheld by the commission.

CASE SUES TO RECOVER $2,666 AS DAMAGES

In the superior court at Martinez today, B. W. Case brought a suit for damages against Andrew Shubat, George C. Sindivich and George Franke to recover $2,666 alleged to be due for damages.

It is alleged in the complaint that last April, Shubat, while driving a truck of the defendant's on San Pablo avenue, ran into the plaintiff, smashed his auto, and sustained injuries which he claims amounts to the sum sued for.

Women at Mare Island Listed As Bricklayers

MARE ISLAND, June 14.—Further investigation of employment conditions at the Mare Island navy yard will be made by William D. Bergman of the navy department and Lewis H. Fisher of the Civil Service Commission, as the result of findings penalizing 21 employees for illegally accepting positions for which they were not qualified.

The list of the penalized was today in the hands of Captain Edward L. Beach, commandant of the yard, having been sent from Washington, after a report had been made by C. E. Ralston, who conducted an investigation six months ago.

Ralston found that messenger boys were listed as mechanics' helpers, and women clerks as bricklayers. In the communication giving the findings, sent by Secretary Josephus Daniels, Captain Beach is ordered to correct all misassignments of employees.

Second Bakery Installed at the Point by Watson

One of the chief effects of prohibition is that people are eating more food, and particularly more bread, and in order to take care of his ever-increasing business Councilman H. O. Watson is establishing a second bakery. The old Palm Saloon at the corner of Richmond and Washington avenue is being fitted up, and Mr. Watson will establish a first class bakery there.

FACTORY IS SAVED WATER TANK BURSTING

The saving of the See-Dro Separator company's $1,500,000 plant at Berkeley was attributed today to the bursting of water tanks, which flooded the plant when it looked as if fire discoveed late last night would wipe it out. There were four tanks of 10,000 gallons capacity each. The loss is estimated at $10,000.

SHELL OIL COMPANY DOUBLING IT'S PLANT

MARTINEZ, July 14.—The Foundation company, that had the contract for the increasing of the plant of the Standard oil at Richmond, has taken a big contract here with the Shell oil company and started in work today with a large force.

From what can be learned, when the Foundation company completes its work the capacity of the oil company here will be doubled.

It is reported that the contract amounts to between $750,000 and $1,000,000.

Every Motorist Should Know the Rules of the Road

Every person who would drive an automobile in California first must secure an operator's license. The mere possession of the car and a license for the car does not permit its owner to drive it unless he has this license. Neither can any one drive any car, unless he has this operator's license.

Formerly the license had to be renewed every year, but now they are good until revoked. A glance at the old license will tell whether or not it should be renewed.

Every person who motors should have one of these licenses, for he is liable to arrest unless it is in his possession when he is operating a car.

It is for the protection of the driver to have one. It will prove his identity when the signature is compared with that on the license in his car, and the description will further establish his identity. In case of an accident, the identity of the other person always can be established through through the operator's license If some one shor'd steal a car or violate the law his identity would be established and the violation could not be fixed upon the owner of the car.

These licenses are issued upon application and do not accompany the car license without an application. But the application is all that is necessary; there is no fee for its issuance.

LEAVES CELL DISAPPEARS MAN HUNT IS IN PROGRESS

The police of this city and neighboring towns have been notified of the escape this morning from San Quentin prison of a life termer, H. H. Wickham. Just how the prisoner escaped is a mystery. This morning he was released from his cell, and started on his work, and just vanished.

Wickham was convicted in Alameda county five years ago on a charge of murder, and was given a life sentence. He is twenty-eight years old.

INITIATIVE MEASURE WILL GO ON BALLOT

Petitions containing 800 signatures of persons residing in this county asking that an initative measure that would allow of larger salares being paid teachers be placed upon the ballot at the November election were filed with County Clerk J. H. Wells.

LICENSED TO WED

John A. Hartman, 47, of Oakland, and Velma M. Adams, 49, of Concord.

Pietro Civetta, 27, and Natalina Bruni, 19, both of Richmond.

Save For The Future

How is it the small wage earner forgets the future? In the majority of cases he does not save, and at sixty is still going around his circle of spending his all. Save a certain percentage of your earning. It is the royal road to wealth. Money deposited with us earns four per cent interest, and interest is compounded twice a year.

THE MECHANICS BANK

Macdonald Ave, at Eighth St. "At the Sign of the Clock."

"At the Sign of the Clock."

Home Institutions Backed By Home People.

The First National Bank and the Richmond Savings are home institutions, backed by home people and home capital. It is to your interest to deal with these useful banks.

FIRST NATIONAL BANK
MEMBER FEDERAL RESERVE SYSTEM
RICHMOND SAVINGS BANK
(SAVINGS)
SIXTH AND MACDONALD

Richmond Record-Herald

Published Every Afternoon, Except Sundays and Holidays, by the RECORD-HERALD COMPANY

1030 Macdonald Avenue Telephone Richmond 70

G. R. MILNES .....President and Manager
GROVER R. MILNES .....Business Manager

SUBSCRIPTION RATES

1 Year.....$4.80 6 Months....$2.40 1 Month by Carirer..40c
Single Copies five Cents.

Entered at the Postoffice at Richmond, Cal., as Second-Class Matter.

OFFICIAL PAPER CITY OF RICHMOND

STILL MORE TALK

Twenty months have elapsed since the signing of the armistice brought joy to the world and the hope that the great war was over, and probably all wars. And yet what has Germany done toward carrying out the agreements so solemnly entered into?

On the authority of French newspapers, it is stated that not one single clause of the armistice has been fulfilled in toto. Not one agreement has been wholly kept. Always there have been evasions, delays, requests for more parleys, claims that the terms are impossible, and the like. Just at this time the favorite method of German sattemen for avoiding their obligations is to say they cannot force the people to carry out terms which they do not approve, and as proof that such things are impossible, point to Ireland with the statement that Great Britain cannot force the Irish to obey laws they do not approve.

The Allies have still a very formidable army in the field, costing immense sums of money each day. They are occupying some German territory but do not seem able to secure compliance with the terms of the agreeforce, which the world does not want. Germany is engaged in the old game of politics, playing one against another, always with the idea of delay and possible better terms for herself.

THE NEW TRANSPORTATION

Even a young man can remember when the automobile was a curiosity—when the sight of a horseless carriage was one to be talked about for some time to come. It is but twenty-four years since the first practical self-propelling carriage was produced.

Now it is stated that more than 10,000,000 cars of all kinds are in use. Figured that each of these travel but 4000 miles per year, which is a small average, we find the enormous total of 40,000,000,000 miles traveled, and assuming that they carry not more than three persons, we have a passenger mileage of 120,000,000,000 miles. Such figures are beyond our comprehension. To the mind they convey but little. But when we say that the autos of the country transport more people and transport them farther than the railroads, we get some idea of what the flivver has done for the country. And perhaps its greatest service is that it has brought the town so close to the country—that the country dweller can easily visit the city, while thousands, yes, hundreds of thousands, who formerly had no glimpse of the country, now spend much time in the open.

Among all the political predictions and claims, we've found just one that we endorse unreservedly—the next president will be from Ohio.

"U. S. May Soon Recognize Mexico," says a dispatch. Oh, well, probably we get around to it there will be another revolution there and we can do the same thing over again.

You can now trade with Russia—at your own risk. As we have never been at war with Russia, we have been wondering why the supposed restriction.

How many times has Bergdoll been arrested since his escape—what has become of the claim of the authorities that he was "surrounded" in the mountains of Maryland?

Women object to "censored" bathing costumes. "We can't swim in hoopskirts," said one miss in an Eastern shore resort when criticized for wearing too few clothes.

Still investigating campaign expenditures of candidates for presidential nomintion. Thought both conventins wereo over.

"Thrift Campaign" in Trenton, New Jersey, resulted in school children saving more than $103,000 during the past school year. Might be a lesson for the parents in this remarkable showing.

Some of the line-ups of the electoral vote that are now being printed, will look exceedingly foolish on the morning of November 3d. Prophecy is a dangerous game.

American missionaries in Turkey are all reported safe. The Turk does not seem to wish to antagonize your Uncle Sam.

"They're nothing but kids" was the taunt thrown at the Boy Scouts by the unthinking at the beginning of the movement. Now the biggest men in the country are proud to be identified with it and to give their time and money to its support.

CONSERVE WOMAN POWER

It is depressing to read that on the farms of the country 61 per cent of the women have to carry from the spring or the pump every drop of water that is used. It is further depressing to learn that more than 48 per cent of them have to depend on kerosene lamps for light and that 80 per cent of them have no bath rooms.

We find on investigation that on most of these same farms there is power for the operation of farm machinery, yet the woman's work is done in the same primitive manner that was customary in the days of our grandfathers. It does not seem to have occurred to the farmers, as a class that such proceedings are very wasteful.

Woman's work could be lessened at least one-third and in many cases one-half, by the installation of machinery to do the menial part. Electric power on the farm is not prohibitive in expense. That would mean electric washing machines, vacuum sweepers, lights, pumping and many others. Perhaps a little more thought along this line might make the farm more attractive for the women and help solve the growing food problem.

DECLINING TRADE.

In many lines of industry we find that trade is falling off at an alarming rate. The woolen trade reports less activity than for years, while in silks there are many idle mills and more are wondering where the orders are coming from to keep them in operation.

The depression appears largely in luxuries, and for that reason is not regarded as especially serious. There is the question as to just what are luxuries and what are necessities, it is true, but no one will contend that silk shirts at $15 or silk hose at $3 to $5 are real necessities. The banks are refusing loans for such concerns to store up stock; this is forcing it on the market, with the result that prices are declining.

Many persons believe the peak of high prices has been passed, and are asking themselves the question as to whether there can be a re-adjustment such as must come without any serious depression. To the average man, this is more important than any League of Nations or any German indemnity.

CHANGING STANDARDS

Perhaps this is an age of extravagance. Perhaps the country is in danger because we are passing through an orgy of spending. Yet the great extravagance always appears to be somewhere else.

Richmond men and women are living better than they did in the last generation. But did not the last generation live better than the preceding one? We remember when a boy hearing our grandfather bewailing the terrible extravagance of our father and our entire family, becauseour mother had a real store carpet on the parlor floor.

Our standard of living has changed—we do not live as our fathers did, and our children will not live as we do. But is using the good things of the world, as God meant us to use them, to be classed as extravagance?

REV. LITTLE WILL PLAY BACHELOR FOR A TIME

Mrs. Paul Little and her youngest daughter left this afternoon for a two weeks' visit to her relatives in Los Angeles and Long Beach. Rev. Paul Little and the other children will try and housekeep, and that without the aid of any doctors, at least that is their great expectation. Before going into the army, Dr. Little was reputed to be one of the most efficient scoutmasters in the state, and he now has an opportunity to practice his scoutcraft.

TOWN WALNUT CREEK WANTS TO TAKE OVER THE WATER SYSTEM

The town of Walnut Creek today asked the Railroad Commission to approve its plan to take over the operation of the plant of the Walnut Creek Water company under the terms of an agreement with the owners of the water system. The agreement is meant to cover such time as may elapse pending completion of the proceedings under which the town plans to buy the system.

NOTICE TO VOTERS

A new and complete Registration of Voters is required by law during the year 1920.

Every person entitled thereto must register thirty days before any election at which he or she desires to vote.

Registration for the purpose of voting at Municipal Elections for towns of the Sixth class, closes March 12th, 1920.

Registration for the purpose of voting at Presidential Primary Election, closes April 3rd, 1920.

Registration for the purpose of voting at August Primary Election closes July 31st, 1920.

Registration for the purpose of voting at General Election closes October 2nd, 1920.

You may register with the County Clerk or any of his deputies.

Dated: January 20th, 1920.

J. H. WELLS,
County Clerk of Contra Costa County State of California.

The following are registration deputies:

A. H. MacKinnon, El Cerrito.
Frank Conlon, El Cerrito.
Mrs. Grace E. Castner, El Cerrito
J. Sandvick, El Cerrito.
W. H Williams, Giant
Geo. E. Valencia, San Pablo.
Frank Silva, San Pablo.
Mrs. Marie Smith, Rodeo.
A. C. Faris, City Hall, Richmond.
J. A Deadrich, City Hall, Richmond.
Miss Georgia Johnson, 208 Richmond Ave.
Arthur D. King, 104 Washington Ave.
Miss Virginia Griffiths, 420 Macdonald Ave.
Martin J. Gordon, 319 Macdonald Ave.
J. H. Plate, 610 Macdonald Ave.
Mrs Jessie Lincoln, 307 35th St.
John A. Miller, Pt. San Pablo.
Miss Pearl Anglum, 2235 Macdonal Ave.
Mrs. Marie L. Ogborn, 821 Bissel Ave.
Miss Nannie L. Nesbit, 631 Bissel Ave.

Sub Sa—Daily to Oct 9

ASSOCIATED SAVINGS BANKS OF S. F.

Humboldt Savings Bank, 783 Market St. near Fourth.—For the half year ending June 30, 1920, a dividend has been declared at the rate of four (4) per cent per annum on all savings deposits payable on and after July 1, 1920. Dividends not called for are added to and bear the same rate of interest as the principal from July 1, 1920. Deposits made on or before July 10, 1920, will earn interest from July 1, 1920.

H. C. KLEVESAHL, Cashier
June 26—12t.

THE RICHMOND THEATRE

RICHMOND THEATRE PROGRAM

WEDNESDAY AND THURSDAY

JACK PICKFORD in "LITTLE SHEPHERD OF KINGDOM COME."

MACK SENNETT'S "UNCLE TOM WITHOUT A CABIN"

PATHE NEWS

Starting time of Feature daily—Matinee 2:35; evenings 7:35 and 9:25

BIG WHIST AND DANCE

Given by Mrs. W. Burgart
RICHMOND CLUBHOUSE
Saturday Eve., July 17th
Admission 55c.. Valuable Prizes

Advertising is to a business What Gasoline is to an auto.

Some people are mind-readers, but most of them have to be told.

Show me a successful merchant And I will show you that he is an advertiser

Advertising is the food that a healthy business thrives on

The Best of Fresh Meats

Telephone us an order for your particular steak, chops or roast and you will find that we give particular care to satisfy you.

CHICKENS—CURED MEATS—LARD

UNION MARKET 2114 Macdonald Ave. Phone Richmond 88

UNION TRANSFER

AUTO SERVICE——STORAGE

FRANK SCHOLES, Prop

Office Schuler's Stationery Store, 300 Macdonald Avenue
MOVING, BAGGAGE, STORAGE—HANDLE ANYTHING
Residence Phone 1-408-W

Richmond Conservatory of Music

906 Macdonald Avenue, Cunningham Bldg.
Principal, Aurora Thompson, A. G. S. M.
(Associate of Guild Hall School of Music, London, England)
PIANO, VOICE, VIOLIN, WIND INSTRUMENTS

Vocal and piano Tuesday and Saturday. Pupils Etude Club in connection with above, meets last Saturday in every other month. Interviews to arrange for lessons, Tuesday 12 to 1, and Saturday 2 to 3, by appointment.

Richmond Cottage Hospital

Ninth Street and Barrett Avenue Phone Rich. 885

A quiet homelike hospital for Richmond people under the care of their own physicians. Personal attention of graduate nurses.

COAL Draying and Storage

PILLOW BROS.

705 Macdonald Ave Phone 91

Buy Your Coal Now!

RICHMOND-STEGE COAL, FUEL & DRAYAGE CO.

1000 LAUREL AVE., STEGE PHONE RICHMOND 619

Oakland Store

S·N·WOOD & CO.

14TH & WASHINGTON - OAKLAND
4TH & MARKET-SAN FRANCISCO

TOMORROW, JULY 15TH

MIDDLE-OF-THE- MONTH

SALE

A Special One-Day Minimum-Price Clear-away of seasonnable merchandise. In some instances quantities are limited, therefore morning purchasing is recommended.

Women's Apparel Reductions

WOMEN'S
Tailored Sport Suits
$13.75
Made up to sell at $45.00. Material is all-wool velour, in sport colors; Tuxedo models.

Fine Tailored Suits
Of Wool Tricotine and Velour $34.75
Values to $75.00

Chiffon Taffeta Dresses
$16.85
Regular prices $39.50 to $49.50

Angora Sport Coats
Of the highest type $16.75
Values to $50.00

Beaver Plush Coats
Can be purchased at $18.75
Black Silk Plush Coats at $24.75

Wool Jersey Sport Coats
The best quality of Wool Jersey Sport Coats on sale tomorrow at $12.75
Navy, Black, Copen, Emerald, Tan, Brown.

Separate Skirts
Of Wool Plaids $12.75
Values to $25.00

Every Wool Jersey Dress
Regardless of cost or value, on sale at.....$9.90

Wool Jersey Suits
$17.65
Values to $45.00

New Fall Coats
Full Length
$19.75
Oxford, Black, Navy, Brown

BALANCE OF MARABEAUS IN STOCK AT 1-2 PRICE

Regular Prices $8.50, $10.00, $15.00, $16.50, $18.50, $22.50
SALE PRICES $4.25, $5.00, $7.50, $8.25, $9.25, $11.25

Georgette Blouses
$2.95
Values to $7.00. Beaded, embroidered and lace trimmed.

75 Silk Jersey Petticoats
$4.95
Values to $10.00

Full Length Kimonas
Of Seco Silk, dark figured patterns $3.35
Suitable for house and Pullman sleeper

Girls' Gingham Dresses
$1.65
Sizes 6 to 14. Values to $3.00

Voile Waists
$1.50
White and colored. Values to $3.00

All Gingham House Dresses
Values to $7.50. On sale at $3.95
Plaids and checks

FEATHER TURBANS—TWO SPECIAL PRICES
A specially-bought group of exceptional beauty—novelty creations with a plentiful supply in jade as well as all the other fashionable colors.
$4.95 and $6.95

Men's Clothing Sale

A WONDERFUL SPECIAL VALUE **$28.75** FOR MEN AND YOUNG MEN

AT THIS TIME when prices are generally high this $28.75 sale is a particularly welcome announcement because of its extremely low price and unusually good quality—a combination hard to find nowadays. See our Washington street windows.

NOT FOR TOMORROW ONLY

MEN'S FURNISHINGS Specials!

Shirts for big men, for small men, $2.50, $2.75, $3.00 values to go at $1.95
Sizes 14 to 18, this price is lower than factory quotations to us today.

Cooper's Nainsook Athletic Union Suits..$1.50
Khaki Outing Shirts $1.75
French Flannel Outing Shirts $3.50
Scotch Wool Mixture Hiking Sox.....90c
Summer Weight Nightgown $1.25

LADIES' SWEATER SPECIALS

Entire stock Pure Fibre Silk Sweater Coats—button fronts .....ONE-THIRD OFF
Ladies' and Men's Bathing Suits, entire stock—no reserve ..... 20 PER CENT OFF

BOYS' CLOTHING Specials!

One lot of BOYS' KNICKER SUITS in sizes 15 to 17; wonderful values. Sale price.$4.95
BOYS' SUITS in fancy mixtures, suitable for school or dress wear. Regular $12.50 values—all sizes. Sale price $9.70
CHILDREN'S WASH SUITS in good wash materials—made in the middy or Billy Boy style. All colors. Sale price $2.85
20 PER CENT OFF ALL BOYS' STRAW HATS.
BOYS' WASH BLOUSES in guaranteed fast dyes—either dark or light patterns. Regular $1.50 values, sale price $1.29
BOYS' AND GIRLS' 50c WHITE STOCKINGS in all sizes. Sale price 29c
One lot of GIRLS' SWEATERS, regular $6.95 to $7.50 values, sale price $4.95
One lot of BOYS' SNAPPER HATS AND BUSTER HATS; $1.50 to $2 values. Sale price 95c

MEN'S HATS UNDER THE PRICE BAN

SOFT FELT HATS have also been reduced from $5.00, $6.00 and $7.00 to.....$3.95
GOOD-LOOKING CAPS reduced to.....$1.85
Others at .....$3.00, $3.50 and $4.00
PANAMA HATS include all of the new styles, prices .....$3.50 to $7.00

Classified Rates

	2t	4t	6t	12t	24
3 Lines	$.25	.45	.60	1.00	1.50
4 Lines	.35	.60	.80	1.35	2.00
5 Lines	.45	.75	1.00	1.75	2.50
6 Lines	.50	.90	1.20	2.00	3.00
7 Lines	.60	1.05	1.40	2.25	3.50
8 Lines	.70	1.20	1.60	2.50	4.00
9 Lines	.80	1.35	1.80	2.75	4.50
10 Lines	.90	1.50	2.00	3.00	5.00

FOR SALE

FOR SALE.—Level lot, 25x100, slightly above grade, all street improvements, New Richmond Add. C. S. Dodge, owner, 1327 Leavenworth St., San Francisco. 6-11-6t

WANTED—Room, with or without board, in private family. Address Box 123, Record-Herald office. 6-11-3t

FOR SALE —REAL ESTATE

NORTHBRAE AND THOUSAND OAKS HOMES

Sunshine. Views. Fresh Air Parks, Playgrounds, Schools, Beautiful Drives. The only way Berkeley can possibly grow. Key Route and S. P. transportation. Great future ahead. New homes being started every day.

$3150—$1200 down, $25 per month. Five rooms. Near to schools and transportation.

$3700—$1000 down, $40 per month. Five rooms. Cement exterior. Near to S. P. transportation and schools.

$5000—Easy terms. Five rooms and sleeping porch. Garage. Cement basement.

$5200—$1000 down, $40 per month. Cement bungalow, overlooking the bay. Fine veranda. Three bedrooms; garage.

PERCY H. BURNS
Northbrae Station, Berk. 2983
Office open Sundays.
BERKELEY, CAL.

FOR SALE—Good five room house, reasonable, windmill, tank, garage, chicken house, about 600 chickens, cow and heifer. See owner on place on south Seventeenth street near Wright avenue. 6-24-2t

FOR SALE CHEAP—Furniture for three rooms and kitchenette. A bargain; also party can rent cottage; has good garden and will sell 15 white leghorn chickens, all laying. Call at 456-21st St. Leaving city is reason for selling. 6-10-3t

APARTMENT BUNGALOW

$400—Four large sunny rooms, with wall bed, some terms and a rent saver. No. 515 3rd street. Open for inspection from 1 to 3 daily. 3-1-tf

TWO AND THREE ROOM, unfurnished apartments, light, water, and gas free. No. 3013 Cutting boulevard. 6-9-12t

POLITICAL CARDS.

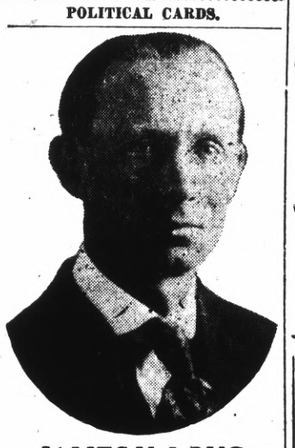

JAMES N. LONG
CANDIDATE FOR REPUBLICAN NOMINATION FOR MEMBER OF ASSEMBEY EIGHTEENTH DISTRICT
Primary Election August 31, 1920

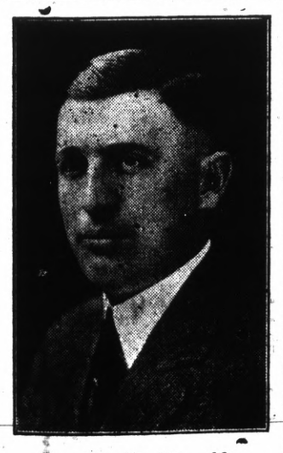

Ernest H. Kueffer
Candidate for Republican nomination member of Assembly, Eighteenth district, primary election August 31, 1920.

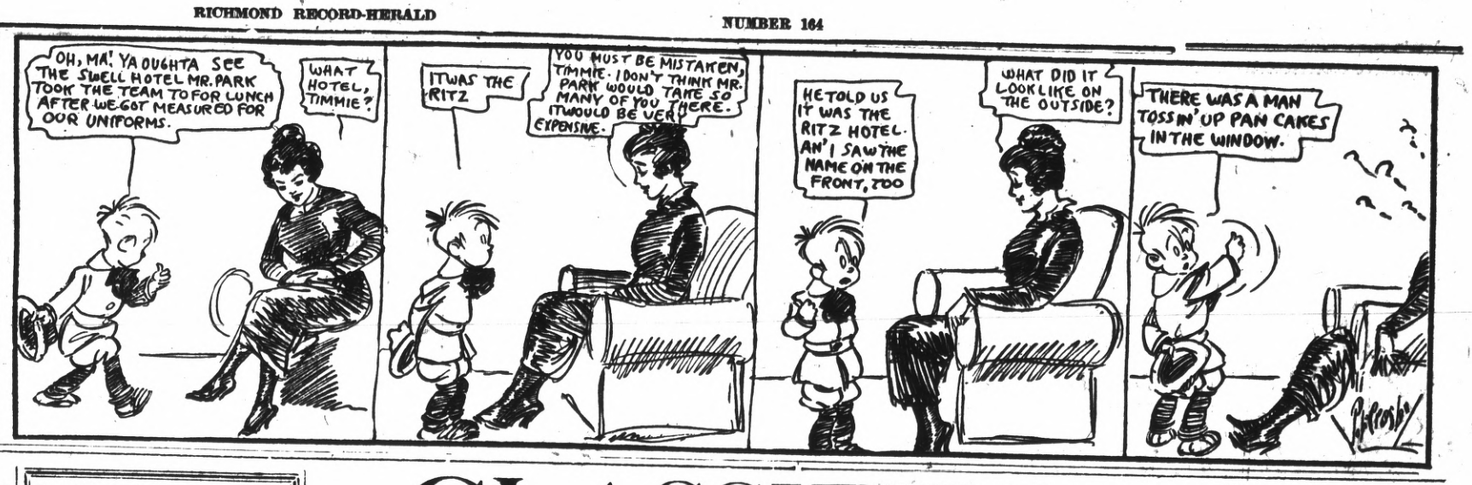

CLASSIFIED ADS.

NEW TODAY

WANTED.—A single furnished housekeeping room. Address box 230, Record-Herald office. 6-15-3t

WANTED.—$3000 at 6 per cent on flats at 547-49 Sixth street, valued at $6250. A No. 1 security. J. V. Nelson, 2845 Twenty-third avenue, Oal. Phone Fruitvale 2341 J. 6-14-6t

FOR SALE—Two lots, corner of 5th street and Cutting Boulevard, cheap. Apply 152 Harold avenue, San Francisco, Cal. 6-30-1mo.

FOR SALE.—Two fine Toggenburg goats, five and seven months old, also dining room set. Apply 766 Seventh street. 7-9-2t

FOR SALE.—Fryers, forty cents per pound; also pullets three months old; and laying hens and ducks. Address 621 Eighteenth street. 6-14-2t

FOR SALE OR TRADE.—Lots 1 and 2, Block 4, in the 1915 Exposition tract, Richmond. Will take good Ford in part payment. P. A. Stenberg, El Cerrito, Cal. 6-18-6t

CANARY BIRDS FOR SALE.—Good singers. Apply 676 Fifth St. 6-25-3t

CAN YOU ASK MORE FOR YOUR MONEY

5 room cottage, price $2200, $195 down.

4 room cement bungalow, modern garage, price $2750, $300 down.

Corner store, 7 rooms, garage, $3500, $200 down.

Exchange store and 4 rooms for cottage.

MRS. G. BANDUCCI,
Room 5, Berry Building
6-18-6t

LOST AND FOUND

FOUND—A little poodle dog on Standard avenue, answers to the name of "Trixie." Owner can have same by proving property and paying the charges for this advertisement. Call at 46 Arizona avenue, Pt. Richmond. 6-12-3t

WANTED

WANTED—For rent for use in Richmond, one small concrete mixer, with gasoline engine; also 3,000 board feet second hand lumber. R. W. Littlefield, 357 Twelfth street Oakland, Cal.; telephone Lakeside 6750. 5-6-3t

MANIS HOTEL
MRS. A. MANIS, Prop.
232 Sixteenth Street
Just completed, everything new, nicely furnished, hot and cold water in every room, baths, rates reasonable.

CASWELL COFFEE
The Coffee You Drank at the Fair
L. HUNT
Tel. Rich 540

HAPPY DAYS

You are happy only while you are well. One of our greatest joys in life has been the bringing of happiness to suffering men and women made miserable and wretched by pain. Let us show you the way to happiness.

No cost for consultation.

Office Hours: 10 to 7; Sundays, 10 to 12.

Drs. Chan & Hong
Phone Oakland 9849.
901 Clay St., Corner 9th St.
OAKLAND, CALIFORNIA

THESE PAINTERS CARRY LIABILITY INSURANCE

ZEB KNOTT
SHERWIN-WILLIAMS PAINTS
STAINS AND VARNISHES
All Grades of Wall Paper
Painting and Paper-Hanging
819 North Seventh street.
All Work Guaranteed

BURDON & KIRKHOUSE
Paperhangers, sign writers, painting contractors. Wall-paper, paints, oils and varnishes.
1412 Macdonald Avenue.
Tel. 528

WANTED AUTOMOBILE in good condition in exchange for 50x100 Richmond Center Subd. near Macdonald avenue, improved street, curb, sidewalk and water. Owner, 235 Byron St., Palo Alto, Cal. 6-13-4t

STORAGE

Fire proof building, costs no more than in an old shack.
R. W. BYRNE
314 Sixth St., next door to Postoffice.
Telephone 756.

Italian Restaurant
RAVIOLA SPAGHETTI
SERVED AND FOR THE HOME
812 MACDONALD AVE.
Phone 148 W.

GOOD VALUES, LOW PRICES
—on—
DRY GOODS AND SHOES
A. BLESIO
100 Washington St., Pt. Richmond, Cal.

Telephone Richmond 1265
A. E. CARSON
Designer and General Contractor
Plans FREE Where I Build
Residence 524 4th Street.

W. H. MALLORY
Formerly with Marshall Steel Co.
EXPERT CLEANERS AND DYERS
314 Sixth St., Richmond, Cal.
Office phone 756; res. phone 893W

We are Dyeing to Please You. Cleaning, Repairing, Altering. We call and deliver promptly
Phone Rich 904
CITY CLEANING & DYE WORKS
330 2nd St.

AMERICAN TRANSFER COMPANY
Furniture and Piano Moving
Country Trips
Office: Elks Bldg., 10th and Macdonald
Phone Rich 907

Save 25 per cent by bringing and calling for your own work.
Hand Pressing and Cleaning
GLOVES FREE
THE STANDARD CLEANERS AND DYERS.
224 Macdonald Ave.

EXPRESSING
CENTER TRANSFER
302 MACDONALD AVE.
Telephone 216

Have your suit cleaned and pressed at Black's, Tenth and Macdonald. Phone 723. We call and deliver. Prompt service and good work. tf

Chiropractic patients get well. H. A. Brown, D. C., Pulse Bldg., 606 Macdonald avenue, 10-12, 2-5, 1-8. Phones Office 600; res. 333. 11-1-tf

When Up Town Enjoy your Ice Cream Specials at
CLARK BROS.
1010 MACDONALD AVE.
Successors to H. J. Beyer.
Ice Cream delivered in bulk, 1-2 gal. to 4 gals.

HELP WANTED

WANTED.—Educated workers for Viavi. Call Mondays, Wednesdays and Fridays from 1 to 5 p. m., room 10, Berry building. 9-12-tf

Real Estate For Sale

$1900.—5 room modern bungalow with 2 lots, 2 blocks from San Pablo Ave., in El Cerrito $500 dowwn bal. $25 per month.

$3150.—5 room modern bungaglow lot 30x140 feet, alley in rear with garage 3 1-2 blocks North of Macdonald Ave. $1000 down, bal. monthly.

$3350.—4 room modern bungalow with 2 Lots close in $1200 down bal. $25 per month.

$4000.—2 flat building with 3 room cottage in rear $1800 cash, nets 18 per cent to owner, an excellent investment.

$4500.—7 room modern house on Bissell Ave. Lot 42x100 feet half cash, bal. monthly.

$1700.—65x100 foot corner on 10th St. close in, $500 down balance to suit.

We write fire insurance, workman's compensation and bonds. We make deeds, mortgages, contracts, etc. Notary work promptly attended to.

Legal papers and notary work promptly attended to.

CONN BROS.
253 SIXTH STREET

FOR RENT

FOR RENT.—Five room flat, upstairs at 120 Washington avenue, just renovated. Call Richmond 868, or apply to H. G. Stidham, 163 Washington avenue. 3-15-tf

A SNAP—Electric washers $2.50 down and $2.50 a week. C. L. STREETER Phone 1463, for free demonstration 2-28-tf

RICHMOND LAND OFFICE
268 Twelfth Street
Richmond, Cal.

6 room house, three-quarter acre land, barn and chicken houses, all fenced, some fruit trees. Price $4500 terms, $1500 cash and $25 per month at 6 per cent.

5 room house, 6 foot basement, lot 2 1-2 x 100 feet, chicken house, all fenced, price $3000, terms, half cash balance can stand at 6 per cent; two blocks from public school.

3 room house, lot 85x106, all fenced chicken house, some fruit trees, price $2250.

7 room house, lot 50x208, on the highway, price $3,650.

5 room house on a corner lot with a garage, price $3,650.

10 acres of land adjoining the Southern Pacific railroad, price $11,000.

Lots 100x100 in San Pablo, $10 per month. 3-23-12t

FOR EXCHANGE.—Sixty acres at Riverbank, Stanislaus county, Oakdale irrigation district; 10 acres three year old figs; balance in grain; adjoining city limits; price $18,000; want Richmond property. Arthur Walstrum, Modesto, Calif. 4-30-6t

Sure Relief

6 BELL-ANS
Hot water
Sure Relief
BELL-ANS FOR INDIGESTION

FRATERNAL CARDS

NATIVE SONS.—Richmond Parlor No. 217, N. S. G. W.—Meets every Wednesday evening in K. of P. hall, 5th and Macdonald. Dr. Blake pres., 704 Macdonald ave.; R. H. Cunningham, secty., 520 Ohio St. tf

RICHMOND LODGE No. 13, K. of P.—Meets every Friday night at Pythian Castle, 5th street near Macdonald avenue. A. W. Moore, C. C.; F. G. Blackhart, K. of R. and S. 1st Friday of every month, Page Rank; 2nd Friday, Esquire Rank; 3d Friday, Knight Rank.

ATTORNEYS-AT-LAW

ALVIN GERLACH
Attorney and Counselor at Law
401-5 Humboldt Bank building, San Francisco, Cal. Tel. Kearny 1666. No. 1002 Macdonald avenue, Richmond, Cal. Tel. Rich 161.

J. E. RODGERS
Atorney-At-Law
Martinez California.

DANIEL BARTON
Attorney-at-Law
607 Macdonald Ave. Phone 425
Opening Evenings.

CHARLES B. WOOD
Notary Public
I handle Insurance—Life, Accident and Fire
302 Macdonald, with J. B. Baldwin
Phone 474
Res. 407 Ohio St. Phone 143

PERSONAL

"Let MAYER DO IT" If you want your old suit made like new ring up Phone 452. Cleaning, Men's Repairing or Presing. Work called for and delivered. Mayer's American Cleaning Works, 1116 Macdonald Ave.

NOTARY PUBLIC

GROVER E. MILNES
Notary Public
1030 Macdonald Ave.
Office Phone 70
Residence phone, 762

NOTARY PUBLIC.—I make and acknowledge all kinds of legal papers; deeds, mortgages, contracts, leases, etc. Houses to rent, fire insurance. H. G. Stidham, 163 Washington avenue. Phones, office 868. Residence phone 720. 3-27-tf

PROFESSIONAL CARDS

DR. J. R. SPALDING
Physician and Surgeon
DR. CLARA SPALDING
Women and Children
Telephone Richmond 20
Office: 803 Macdonald Ave. Berry Bldg

RICHMOND WINDOW CLEANING CO.
HOUSE AND WINDOW CLEANING
P. REGALIA
Phone Rich 749

BERT CURRY
UNDERTAKER—EMBALMER
Parlors 332 Eleventh Street
Service Day or Night
Day and Night Phone 429

Richmond Laundry
You Are Particular!
So Are We!
Phone 414
1517 Macdonald Ave.

When You Borrow Money

consider not ONLY the cost, but the terms of repayment. In this respect we offer the following rates for your consideration:

$10.00—Pay us 8 payments of $1.60
$35.00—Pay us 12 payments of $3.85
$50.00—Pay us 9 payments of $6.60
$75.00—Pay us 9 payments of $9.60

Weekly payments; monthly if desired. Other amounts and number of payments arranged to suit your convenience.

If you are a housekeeper or have a steady salaried position, we will supply your wants quickly and confidentially.

Call, write or phone
Reliable Loan Co.
Suite 4 in 3-4, Dalziel Bldg.
1312 15th St., bet. Clay-Washington Sts
OAKLAND
Phone Oakland 5122

Money Loaned
—on paid up—
LIBERTY BONDS
90 per cene on face value of 1st issue.
85 per cent on face value of 2d and 3d issues.
7 per cent interest—No other charges.
Cash without delay.
JOHN NICHOLL COMPANY
488 Ninth Street.
OAKLAND, CALIF.

D. D. DRAKE
607 Macdonald Avenue—Room 1
We will cash your War Savings Stamps for you. We buy guaranteed Receivable, etc. When you wish money come in and see us about it.

LOANS TO SALARIED PEOPLE; ALSO ON FURNITURE, PIANOS, OAKLAND CREDNT CO., 100 Bacon Bldg., 12th and Washington Sts. Phone Oakland 1668.
Office hours: bet. 1 and 5:30.

Wilson & Donnelly
FUNERAL DIRECTORS
(Successors to E. B. Smallwood)
Aubrey Wilson, Manager
Mrs. N. V. Wilson, Lady Assistant.
Ambulance service.
727 Macdonald Avenue
Phone Richmond 113

PHILADELPHIA DIAMOND GRID BATTERY
Make good all the time
Commercial Garage
331 4th St.
General Repairing.

The Craven Hospital
Conducted by Graduated Nurses
MEDICAL, SURGICAL and MATERNITY CASES
Baby incubator installed.
Received under the care of their own physician.
10th and Clinton. Phone 854

Edison Mazda Lamps
And General Electric Motors cost no more than inferior makes. We are agents for both, and solicit your patronage.
Pioneer Electric Co.
318 Macdonald Ave.
Telephone Rich. 17.

Meyer Bros.
Dealers in Coal, Wood and Grain
All Orders Delivered.
Phone Rich. 55J11 San Pablo, Cal

PRICELESS

is the value of your eyesight. What man or woman would sell their vision? Yet people keep on buying glasses anywhere because they are cheap, not because they are correct. The proper thing to do is to come to an expert oculist and have the right glasses fitted to your eyes. Come to us.

Dr. C. R. Blake
SPECIALIST
EYE, EAR, NOSE and THROAT
Rooms 1, 2, 3 and 4
704 Macdonald Ave., Upstairs

Cancer Removed Without the Knife

For months I suffered from Cancer on the side of my neck. I underwent an operation and had the first one removed, but it was immediately followed by a larger one. I visited different cancer specialists and took various treatments, but pain increased daily. I suffered so intensely that I lost 16 pounds in three weeks. I could neither eat nor sleep, but walked the floor night after night in my agony.

Finally, in desperation, I went to the FONG WAN CHINESE HERB SPECIALISTS for herb treatment. The first cup of Herb Tea gave me such relief that I slept nearly all night. During the next two weeks my system was cleansed and strengthened, and I gained 8 pounds. At the end of the two weeks the cancer broke and came out by itself, thus making another operation unnecessary. Now that the Cancer is entirely gone, it has left my face smooth, with scarcely a scar.

I worked in Moore's shipyard over two years and I reside at 3325 E. 17th St., Oakland, and shall be glad to give any one interested further particulars regarding my case and this marveloss herb treatment.

FRANK DUARTE,
3325 E. 17th St., Oakland.

Fong Wan Herb Co.
Herbs prepared specially for each individual case.
548 8th St., cor. Clay, Oakland, Cal. Phone Oak. 2707. Consultation free.

"Oakland, Cal., Nov. 14, 1918
To Whom It May Concern — Dr. Wong Him, 1701 Webster St.
Dear Sir — Having had experience with bad health, I feel that I must write you a few lines to let you know how thankful I am for the benefit I received from your treatment. I have treated with several physicians for a complicated disease and my cases was given up as hopeless. I was suffering from stomach, heart, liver, head and kidney trouble. When I called to see Dr. Wong Him I placed myself under Wong Him as an honest, upright doctor his care and I consider my cure permanent. I can recommend Dr. Wong Him as well as a skillful physician. Hoping that these few lines may prove of value to those who are suffering and wishing to be cured, I remain.
MRS. PEARL BROWN
1011 22nd St., Oakland, Calif.

DISEASES OF MEN
Sores, swellings, discharges, nervous, skin, blood poison, etc., quickly treated; charges very reasonable; consultation FREE.
DR. T. D. HALL
707 Broadway Upstairs, Near Seventh, Oakland, Cal.

MEET ME AT

The Fair

G. C. OLNEY

781 Macdonald Ave.nue. Phone Richmond 811

Ladies Dress sizes 34 to 46 38 cents

8930

Once a Pictorial User Always a Pictorial User.

New Lot of House Aprons Just In

WAIST APRONS 75c

BIB APRONS 90c

ALL-OVER APRONS $1.75 to $2.50

Extra Sizes $2.75–$3.00

We Give Trading Stamps

GEORGE SEARCY CHOSEN AS NEW HEAD OF THE LABOR COUNCIL

George E. Searcy, former county tax collector, and well known resident of Richmond, has been honored by being elected as president of the Central Labor council of Contra Costa county. Searcy succeeds Kreamer, who has been the head of the organization for a number of years. After serving his term as tax collector, Searcy engaged in farming near Manteca for a number of years, but two years ago returned to this city to educate his children. He is a prominent member of the Boilermakers' union, and is employed at the Standard Oil company.

Other officers of the Labor Council elected are H. Dickens vice-president; F. Worthman, financial secretary. William Kreamer has been elected a trustee of the organization, and Jules Scarceriaux was chosen as A. F. L. organizer.

REPORTS SHOW THAT FRUIT CROP STATE WILL BE SHORT THIS YEAR

But slight changes in the condition of the fruit crops as compared with that of June are indicated in the report just issued by E. E. Kaufman, agricultural statistician, Federal Bureau of Crop Estimates.

Practically none of the deciduous fruits will equal the production of last year, which was a record breaker for all of them. The heavy crop of last year, drought, wind, rain and frost at blossom time, added more or less by bugs and plant diseases, can generally be ascribed as reasons for the decreased production.

Peaches make the best showing of all, the condition on July 1st being 88 per cent of a normal, as compared with 100 a year ago, and a ten year average of 81. This condition forecasts a crop of about 397,000 tons, while last year's crop was estimated at 440,000 tons.

The heavy producing counties show the best conditions—Fresno, 90; King, 95; Tulare, 95; and Sutter, 95—and indicate that Fresno will produce approximately a crop of about 100,000 tons; Kings, 30,000 tons; Tulare, 32,000, and Sutter, 38,000 tons. About 35 per cent of the peach crop of the United States will this year be produced in California.

Oranges declined six points during June, now being 88 per cent of a normal, as compared with 76 a year ago and a ten year average of 83. The "June drop" has been light up to July 1, but late advices indicate a very heavy drop in Tulare County the first week in July as a result of the extremely high temperatures which suddenly followed a prolonged period of temperatures, slightly below the normal. Every day now cuts down the danger of the "June drop," and in the August report it will likely be possible to hazard a forecast of production.

Around Our Town

Chiropractic patients get well. H. A. Brown, D. C. Pulse Building, 606 Macdonald avenue. Hours 10 to 12 m 2 to 5 and 7 to 8 p. m. Phones, office 600; residence 333. 11-1-tf

It is expected by the end of the next quarter that the receipts of the Richmond postoffice will have increased to such an extent that it will become a first class office.

After the show, drop into the De Luxe, at Eleventh and Macdonald, for a dish of ice cream, a cup of coffee or chocolate, or a delicious sandwich tf

Judge C. S. Hannum is back from a trip to the southern part of the state, where he went on legal business.

Cleanliness is next to godliness. If you would have your whole system thoroughly clean take a steam bath once a week at the AMERICAN STEAM BATHS, 214 Macdonald avenue. 5-18-1mo

RANCH BRINGS $55,000

MARTINEZ, July 14.—The Harry Frandeen ranch in Ignacio Valley was today sold for $55,000. It contains 141 acres, and is very highly improved.

MAY RUN FOR ASSEMBLY

MARTINEZ, July 14.—It is reported here today that Attorney M. Ward of Antioch will enter the fight for assemblyman.

LITTLE "EXTRAS" FOR THE HOME

For those who love quiet, soft pastel effects in the boudoir a new gray desk set of silver, with a pebbled gray blotter is beautiful. A few tiny turquoise set in the pen tray, blotter and other accessories, give a touch of blue. Still more colorful is the decorative quill pen. It has a shot holder colored to match and the feather is ruffled. Two new designs in holders for burning incense are small wigwams, and Indians squat in blankets. They are made of dull pottery colored to Indian tones.

A telephone screen which is really a small screen, is made of rose silk and gold lace, and of course every telephone in a pretty room nowadays is concealed by some attractive conceit.

A breakfast set for the first meal of the day is made of amber lustre ware or blue. It is an individual set and rests upon a cunning little white enamel tray with legs that fold when not in use.

Soft, pretty coverlets make one think of a garden of flowers. They are made of light colored silks in all tints of the rainbow, and bordered with flowered silk or ribbon. They are so well padded, too, with cotton that they are delightfully warm and yet light as a feather.

"Perfume sets" in tapestry boxes contain all the dainty toilet requisites one could wish for.

A new birthday book is covered with black oilcloth and decorated with gay flowers.

Sets of special jewelry sawdust and polishing water with which to clean jewelry come in inexpensive outfits now.

There is a new combe to apply cologne or hair tonic to the hair.

Unfinished wood and also wicker furniture can now be bought and then jainted or otherwise finished to match some particular color scheme.

Carpets are now much used. Plain ones are used where the wall paper and hangings are figured, while with plain walls figured carpets relieve monotony. The new round carpet rugs, almost room size, are up to date floor coverings.

The older the standard of a lamp looks, whether it is a floor or table lamp, the more up to date it is. Revival of Italian Renaissance period effects make the antique old finishes such as velvet, polychrome, gilt and Spanish verde, now more smart in a home than even the mahogany lamp standard.

A pretty fancy in sofa pillows is the one covered with flowered silk, overlaid with silver or gilt tissue cloth.

Instead of real fruit, these high-priced days, imitation oranges, apples, pears, cherries, bananas or grapes are apt to fill the fruit basket that decks the sideboard, dining or living room table.

End tables to place at each end of the davenport are rather new.

Electric candlesticks for the dinner table come with and without shades and the materials for the sticks themselves range from wood to silver.

Chenille rugs are among the most luxurious of up to date rugs.

START TOMORROW AND KEEP IT UP EVERY MORNING

Get into the habit of drinking a glass of hot water before breakfast.

Millions of folks bathe internally now instead of loading their system with drugs. "What's an inside bath?" you say. Well, it is guaranteed to perform miracles according to hot water enthusiasts.

There are vast numbers of men and women who, immediately upon arising in the morning, drink a glass of hot water with a teaspoonful of limestone phosphate in it. This is a very excellent health measure. It is intended to flush the stomach, liver, kidneys and intestines of the previous day's waste, sour bile and indigestible material left over in the body, which if not eliminated every day, become food for the millions of bacteria which infest the bowels, the quick result is poisons and toxins which are then absorbed into the blood, causing headache, bilious attacks, foul breath, bad taste, colds, stomach trouble, kidney misery, sleeplessness, impure blood and all sorts of ailments.

People who feel good one day and badly the next, but who simply cannot get feeling right, are urged to obtain a quarter pound of limestone phosphate at the drug store. This will cost very little, but is sufficient to make any one a real crank on the subject of internal sanitation.—Adv.

ALL INDIGENTS MUST FILE NEW AID REQUESTS

The board of supervisors have ordered that all allowances to indigents in the county be cancelled from and after July 1st. All persons desiring county aid must file new applications.

DIVORCE IS GRANTED

Superior Judge A. B. McKenzie today granted an interlocutory decree of divorce to Mary Leal of Richmond from M. S. Leal. Cruelty was the charge.

Brother of Mary In 'Little Shepherd' of Kingdom Come.'

Jack Pickford secretly cherished a hope, years ago, that he would, at one time or another, make the picture called "The Little Shepard of Kingdom Come," and he has at last realize his hope. "The Little Shepherd of Kingdom Come" is the first Goldwyn starring vehicle for Jack Pickford, and can be seen at the Richmond theatre today and tomorrow.

The story was written by the late John Fox, Jr., and concerns a little mountain waif whose destiny, worked out by the God of Chance, transplants him from one grade of society to another with such ease and smoothness that the little mountain boy is not aware of the change.

The role of a mountain boy is a new departure for Jack Pickford and the change from his usual role of the young society man has proven very desirable to him. In every-day life Jack Pickford is a fresh-air enthusiast, and his favorite sports are all outdoors. The role of a mountain lad gives him the opportunity to exhibit some of his athletic prowess, of which he takes full advantage.

The comedy, "Uncle Tom Without the Cabin," Mack Sennett's best, will be shown on the same program.

There are laughs aplenty in this comedy.

HAVE DARK HAIR AND LOOK YOUNG

Don't stay gray! Nobody can tell when you darken gray, faded hair with Sage Tea and Sulphur.

Grandmother kept her hair beautifully darkened, glossy and attractive with a brew of Sage Tea and Sulphur. Whenever her hair took on that dull, faded or streaked appearance, this simple mixture was applied with wonderful effect. By asking at any drug store for "Wyeth's Sage and Sulphur Compound," you will get a large bottle of this old time recipe, improved by the addition of other ingredients, all ready to use, at very little cost. This simple mixture can be depended upon to restore natural color and beauty to the hair.

A well known downtown druggist says everybody uses Wyeth's Sage and Sulphur Compound now because it darkens so naturally and evenly that nobody can tell it has been applied. It's so easy to use, too. You simply dampen a comb or soft brush and draw it through your hair, taking one strand at a time. By morning the gray hair disappears; after another application or two it is restored to its natural color, and looks glossy, soft and beautiful.—Adv.

TOO LATE TO CLASSIFY

LOST—Black leather covered notebook containing 3x5 loose leaf records of value. Return to A. M. Howes, this office, and name reward. J9-2t

NOTICE OF AWARD OF CONTRACT No. 377.

Pursuant to Statute and to Resolution of Award No. 377 of the Council of the City of Richmond, directing this notice,

NOTICE is hereby given that said City Council, in open session on the 12th day of July, 1920, publicly opened, examined and declared all sealed bids or proposals offered for the following work, to-wit:

That RHEEM AVENUE, between the easterly line of Twenty-third Street and the easterly line of Twenty-Sixth Street, and TWENTY-FOURTH and TWENTY-SIXTH STREETS between Lowell Avenue and Maricopa Avenue, be graded, and paved with five (5) inches of cement concrete and a wearing surface of asphalt and broken rock, and that curbs, gutters, sidewalks, wing walls and portals of cement concrete, curb-bars of galvanized steel, culverts of corrugated iron or steel and cement concrete, and culverts of standard salt glazed, vitrified sewer pipe, be constructed thereon.

That a six (6) inch sewer of standard salt glazed vitrified sewer pipe be constructed in Rheem Avenue between the easterly line of Twenty-third Street and the easterly line of Twenty-Sixth Street.

That manholes of brick and cement concrete with cast iron rims and covers and wye branches of standard salt glazed, vitrified sewer pipe be constructed on said sewer.

That all of said work shall be done at the places and in the manner and of the materials as specified, set forth and shown on the plans and specifications for said work adopted by the Council of the City of Richmond, by its Resolution Adopting Plans and Specifications No. 377, passed and adopted by said Council at a regular meeting thereof held on the 7th day of June, 1920, and now on file in the office of the Clerk of the City of Richmond, reference to said plans and specifications being hereby especially made.

Excepting however, from all the afore-described work such portion as is required by law to be kept in order and repair by any person or company having railroad tracks thereon; and also excepting from all the afore-described work any portion thereof already done to the official lines and grades and constructed in accordance with the plans and specifications herein mentioned.

And the said Council of the City of Richmond does hereby determine and declare that said proposed work and improvement is of more than local or ordinary public benefit, and will affect and benefit the lands and district hereinafter described, which said district is hereby declared to be the district benefited by said work and improvement; and that therefore the entire costs, charges and expenses of said work and improvement shall be and is hereby made chargeable against and shall be assessed upon said lands and district, which district is within the City of Richmond, County of Contra Costa, State of California, and is bounded and particularly described as follows, to-wit:

Commencing at the northwesterly corner of Lot 1, Block 1, as said Lot 1, Block 1, is shown on map entitled "Map of Andrade Central Tract" filed in the office of the Recorder of Contra Costa County, California, on April 19, 1910, and running thence in direct lines as follows: To the northeasterly corner of said Lot 1; thence to the northwesterly corner of Lot 42, said Block 1; thence to the northeasterly corner of Lot 35, Block 5, as said Lot 35, Block 5, is shown on map office of the Recorder of Contra Costa entitled "Map of Andrade Home Tract" filed in the office of the Recorder of Contra Costa County, California, on April 5, 1910; thence to the southeasterly corner of said Lot 35; thence to the northeasterly corner of Lot 27, Block 5, as said Lot 27, Block 5, is shown on map entitled "Map of the Peres-Andrade Tract" filed in the County, California, on May 21, 1908; thence to the southeasterly corner of Lot 13, last said Block 5; thence to the southwesterly corner of Lot 9, Block 1, said Peres-Andrade Tract; thence to the southeasterly corner of Lot 1, last said Block 1; thence to the southwesterly corner of last said Lot 1; thence to the northwesterly corner of aforesaid Lot 1, Block 1, Andrade Central Tract, and the point of commencement.

Being all in the City of Richmond, County of Contra Costa, State of California. Saving, excepting and excluding from said district all streets, avenues, lanes, alleys, crossings and places therein included and contained.

That said Council under the authority conferred upon it by the provisions of that certain act of the Legislature of the State of California, approved April 7, 1911, and known as the "Improvement Act of 1911," determines and declares that serial bonds shall be issued to represent the expenses of said proposed improvement, which said bonds shall be serial, extending over a period of five (5) years from the second day of January next succeeding their date, and a bond shall be issued to represent each assessment of twenty-five (25) dollars or more remaining unpaid for thirty (30) days after the date of the warrant issued to the contractor, or five (5) days after the decision of said Council upon an appeal, and an even annual proportion of the principal sum of each bond shall be payable by coupon on the second day of January of each year after its date and until the whole is paid, and the interest shall be payable semi-annually by a coupon on the second days of January and July respectively of each year, at the rate of seven (7) per cent per annum on all sums unpaid, until the whole of said principal and interest is paid. Said bonds shall be issued in accordance with the provisions of said "Improvement Act of 1911."

And thereafter on the 12th day of July, 1920, by Resolution of Award No. 377, awarded the contract for said work to the lowest responsible bidder, to-wit: To FRANK AUSEZ at the prices named for said work in his proposal on file, namely:

FOR STREET WORK:

For Excavating—$1.25 Per Cubic Yard.

For Filling—$ .10 Per Cubic Yard.

For Paving with Concrete—$ .20 Per Square Foot.

For Cement Sidewalks—$ .18 Per Square Foot.

For Gutters—$ .18 Per Square Foot.

For Curbing—$ .50 Per Linear Foot.

For Culverts 2" x 10" x 2"—$4.00 Per Linear Foot.

For Culverts 3" x 24½ x 3"—$4.50 Per Linear Foot.

For Culverts 3" x 28" x 3"—$4.50 Per Linear Foot.

For Wing Walls—$4.00 Each.

FOR SEWER WORK:

For Six-inch Pipe—$ .80 Per Linear Foot.

For Six-inch Y Branches—$1.00 Each Extra.

For Manholes, Complete—$85.00 Per Manhole.

For 4" Vitrified Pipe Culverts—$ .80 Per Linear Foot.

For Curb Bar—$ .50 Per Linear Foot.

Said award has been duly approved by the Mayor of the City of Richmond.

Dated: July 13, 1920.

A. C. FARIS,
Clerk of City of Richmond.
(SEAL)

First Publication July 13, 1920.
Last Publication July 14, 1920.

Tilden Lumber Co.

PRICE---QUALITY---SERVICE

B. M. TILDEN, President

Office and Mill—15th St. and Nevin Ave. Phone Richmond 81

YARDS—Oakland, Berkeley, Richmond and Crockett

For Sale---
50 ft. corner on Macdonald Ave.

14 lots with large residence suitable for Sanatorium or Hospital; four blocks from S. P. Depot.

Inquire

S. R. WOODS & CO.
1434 Macdonald avenue.

WANT ADS

Above all in Bringing Results Our Want Ads Bring a Higher number of Results than any. Try one to-morrow.

PRINTING

WE PRINT EVERYTHING REQUIRED BY THE MODERN COMMERCIAL HOUSE

TALK TO US, AND OUR PRINTING WILL TALK FOR YOU

RECORD-HERALD

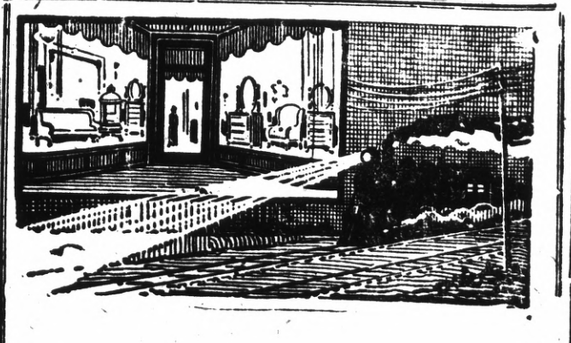

Have you ever watched the headlight of a locomotive, piercing night's blackness with a shaft of snow-white brilliance?

Then you have known the silent, unconscious appeal of light.

Modern Concealed Window Lighting

exerts the same quiet, undeniable entreaty to every pedestrian who passes your store after dark. Unconsciously he looks and pauses—unconsciously he recalls the brightness of your window and its cheerful, up-to-the-minute appearance. Bright windows make friends and customers. Light up now.

WESTERN STATES GAS & ELECTRIC CO.

For Cooking and Heating

USE

GAS

IT

COSTS LESS

See the new modern time and labor saving gas appliances

AT YOUR DEALERS

Pacific Gas and Electric Co.

719 Macdonald Avenue. Telephone 531